

Homestead Road Widening Project

From south of Sunrise Boulevard to north of Alabama Road

March 2017

Construction Begins!

The Lee County Department of Transportation (LC DOT) and their contractor, Stevens and Layton, Inc., will begin construction at the end of March to widen Homestead Road to four lanes from south of Sunrise Boulevard to north of Alabama Road. This work will also add lighting, improve drainage and install new underground utilities.

What to expect during construction

The contractor will begin clearing on the south end of the project and move north. Crews will then install new water lines, force main and drainage structures. The widening portion will begin after underground utilities are completed and crews will work from the south end of the project to the north to build the roadway. The contractor will maintain both directions of traffic. Motorists should expect lane closures during daytime hours. Local area residents and businesses will have access at all times during construction.

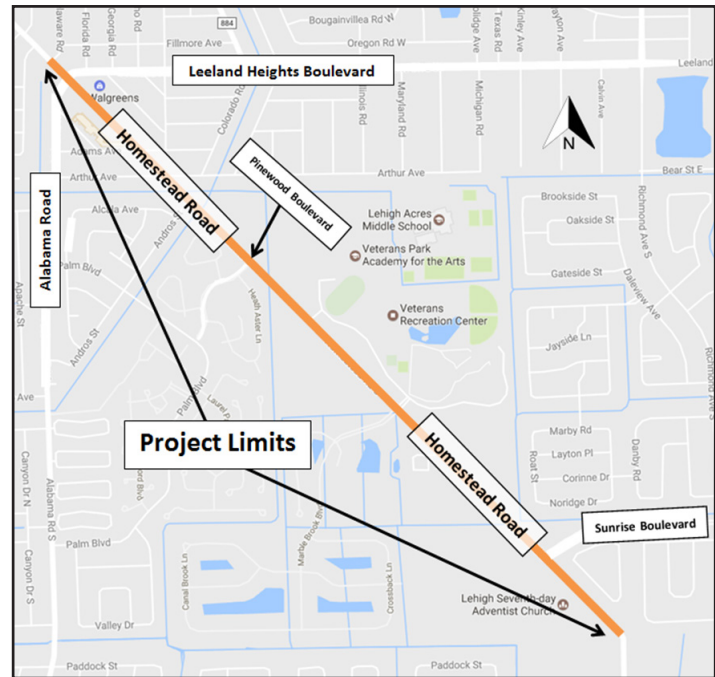

From south of Sunrise Boulevard to north of Alabama Road

Roadway Design

The new road design for Homestead Road is shown below. From south of Sunrise Boulevard to Pinewood Boulevard is a four-lane divided highway with two 11-foot travel lanes in each direction (see Segment 1). From Pinewood Boulevard to north of Alabama Road is a five-lane highway with two 11-foot travel lanes in each direction and a 12-foot directional center turn lane (see Segment 2). Four-foot on-road bicycle lanes are included in the widening. A six-foot sidewalk will be constructed on both sides of the roadway.

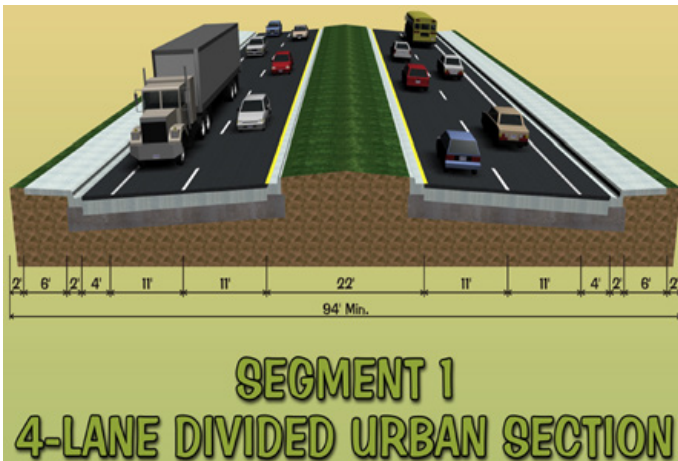

From south of Sunrise Boulevard to Pinewood Boulevard

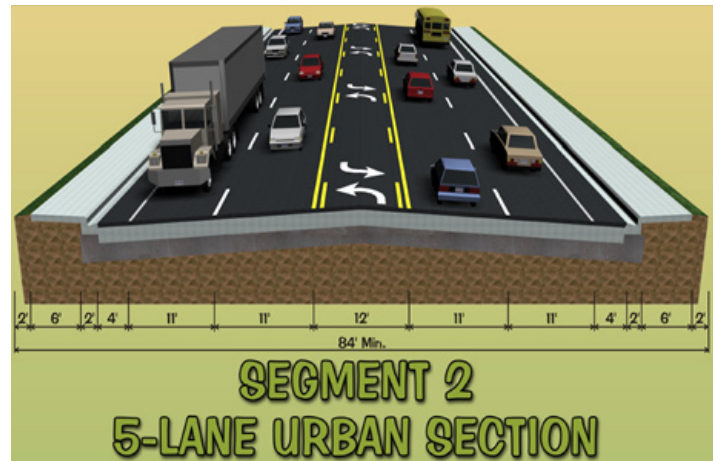

From Pinewood Boulevard to north of Alabama Road